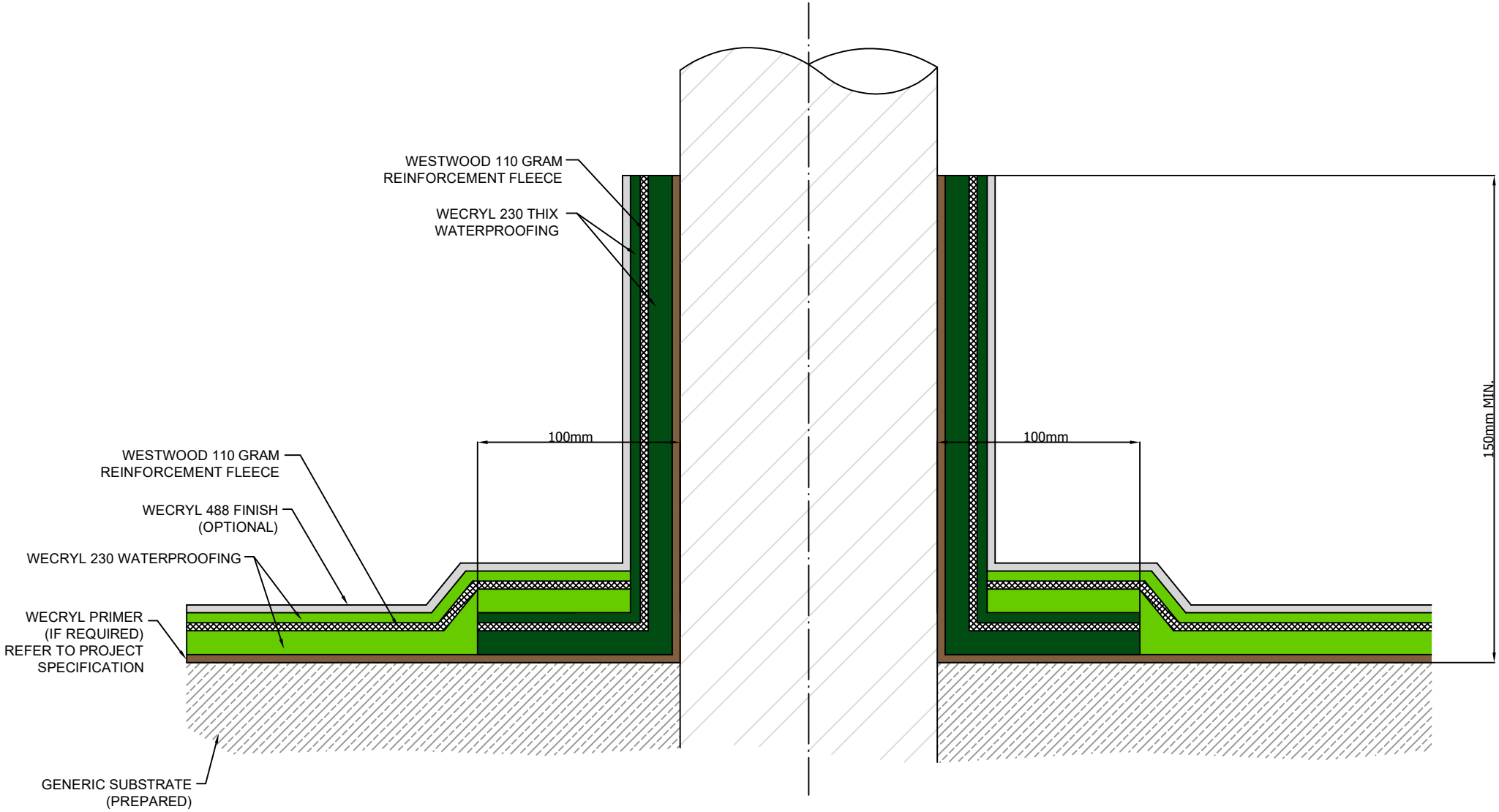

REVISION HISTORY			
Rev.	Details of changes	Date	Signed

This is a standard generic detail and should be used for reference purposes only, and not form part of a specification document. All details must be read in conjunction with the written project specification. Please contact the Technical Department to ensure the specific project details required are accurate and appropriate.

WestWood®

WestWood Liquid Technologies Ltd.
31 Morris Road,
Nuffield Industrial Estate, Poole
Dorset. BH17 0GG
web: www.westwood-uk.com
phone: +44 800 80 85 480

WestWood Liquid Technologies Ltd owns the copyright of this drawing which is supplied in confidence and which must not be used for any purpose other than that for which it is supplied. It must not be reproduced without permission from the owners. Copyright : WestWood Liquid Technologies Ltd.

Drawn by	Checked by	Approved by	Date
G. Ramsay	W. Chissell		20/05/19

Description:

STANDARD DETAIL FOR PENETRATION

Drawing No.	Issue	Sheet
WW-SD-020-WC	A	1 / 1